Coppin Heights Community Development Corporation, Inc.

Our Mission

The CHCDC was formed to lead the revitalization of the surrounding neighborhoods via development, rehabilitation, wellness life span coaching and leadership cultivation.

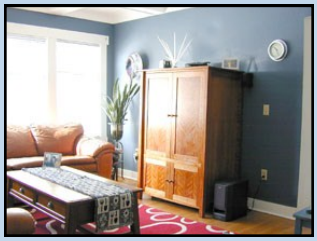

What is the CHCDC?

The Coppin Heights Community Development Corporation (CHCDC) is a 501 (c) (3) not-for-profit organization established in 1995 by Coppin State University to advance the broader community improvement/neighborhood revitalization agenda for the Greater Coppin Heights/Rosemont Community.

"THE CHCDC COMMUNIVERSITY CORE" Services

Community Leadership Development, Neighborhood Revitalization Projects Urban Gardening & Green Projects, Healthy Neighborhoods Programs & Perks Non Profit Leadership Development, Real Estate Development & Sales Human Capital Development & Life Span Coaching, Blight Removal & Community Beautification & Arts Projects: (Murals, Creative Landscaping etc)

VOLUNTEERS WANTED: Are you ready to get involved?
Have questions about **FREE COMMUNITY RESOURCES**?
If so, dial 410.951-3625 or Afelder@coppin.edu

Accomplishments:

- 2.5 million in tax credits obtained for the Hebrew Orphan Asylum
- Urban Farm Initiative Launched
- 3 CHURP HOMES developed and 2 SOLD
- Home ownership counseling program developed
- Financial Literacy Training Sessions Launched
- Live Near Your Work Program launched for CSU employees
- Community beautification projects underway

Battle of the Blocks!

Do you live on one of the following streets and have "pull" with your neighbors? If so, you can

Earn $3,000 for your block.

Will Your Block Win?

900-1800 Bentalou St, 2300-2500 W. Lafayette Ave 2400-2500 Calverton Heights Ave, 1500-1800 Moreland Ave, 1600-1800 Ruxton Ave, 2200-2300 Braddish Ave & 2200-2300 Ashburton Street

For more information contact 410.951-3625

Healthy Neighborhoods

Would $5,000 or more help with home repairs & landscaping?

Healthy Neighborhoods small project Ideas include renovating your basement, bathroom, kitchen or installing new hardwood floors!!! For about $65 per month many of your neighbors are obtaining loans with matching grants and perfect credit is not required! The Coppin Heights CDC provides credit and financial coaching to families that would like to take advantage of the Healthy Neighborhoods loan program.

Call us & Apply Afelder@coppin.edu
Web: http://www.coppin.edu/chcdc/

WANTED COMMUNITY GARDENERS & CURIOUS COOKS:

Are you interested in gardening, learning to grow your own food, cooking classes or have a family recipe to share? If so, join our **Curious Cooks Club** . Contact the CH CDC at 410-951-3625

COMMUNITY SPOTLIGHT: Coppin Heights Urban Revitalization Partnership (CHURP):

We only have one BRAND NEW home left on North Ave!
Priced to sell at ONLY $105,000

The Coppin Heights Urban Revitalization Partnership (CHURP) is making West Baltimore more beautiful. We have newly constructed and energy-efficient homes available now with $4,000 in closing cost assistance.
To schedule a tour call 410.951-3625